GUITAR

315G Siege of Ennis
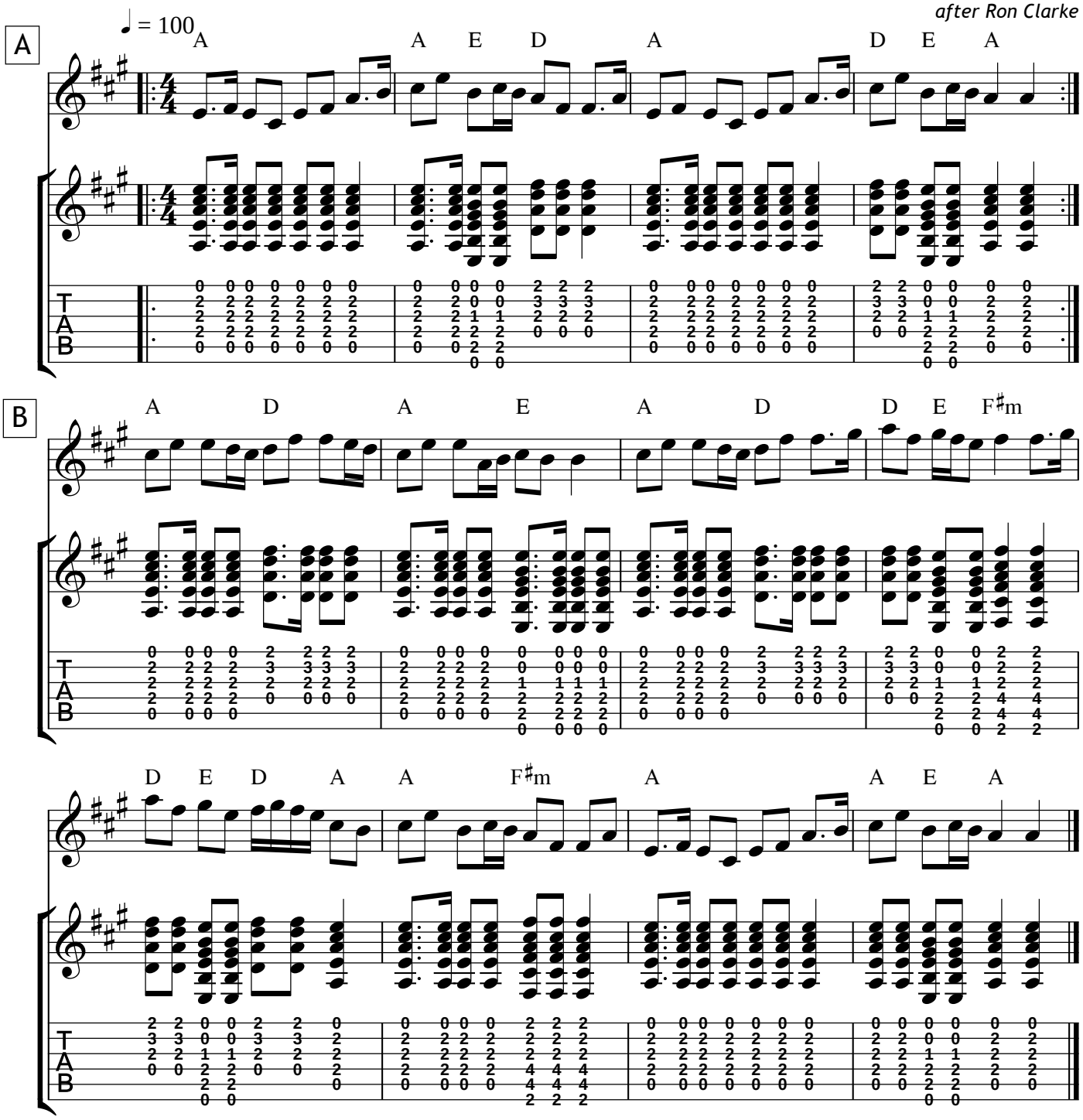
trad. arr. Mark Iliff
after Ron Clarke