GUITAR

310G Happy Birthday

Happy Birthday to You
aka Good Morning to All
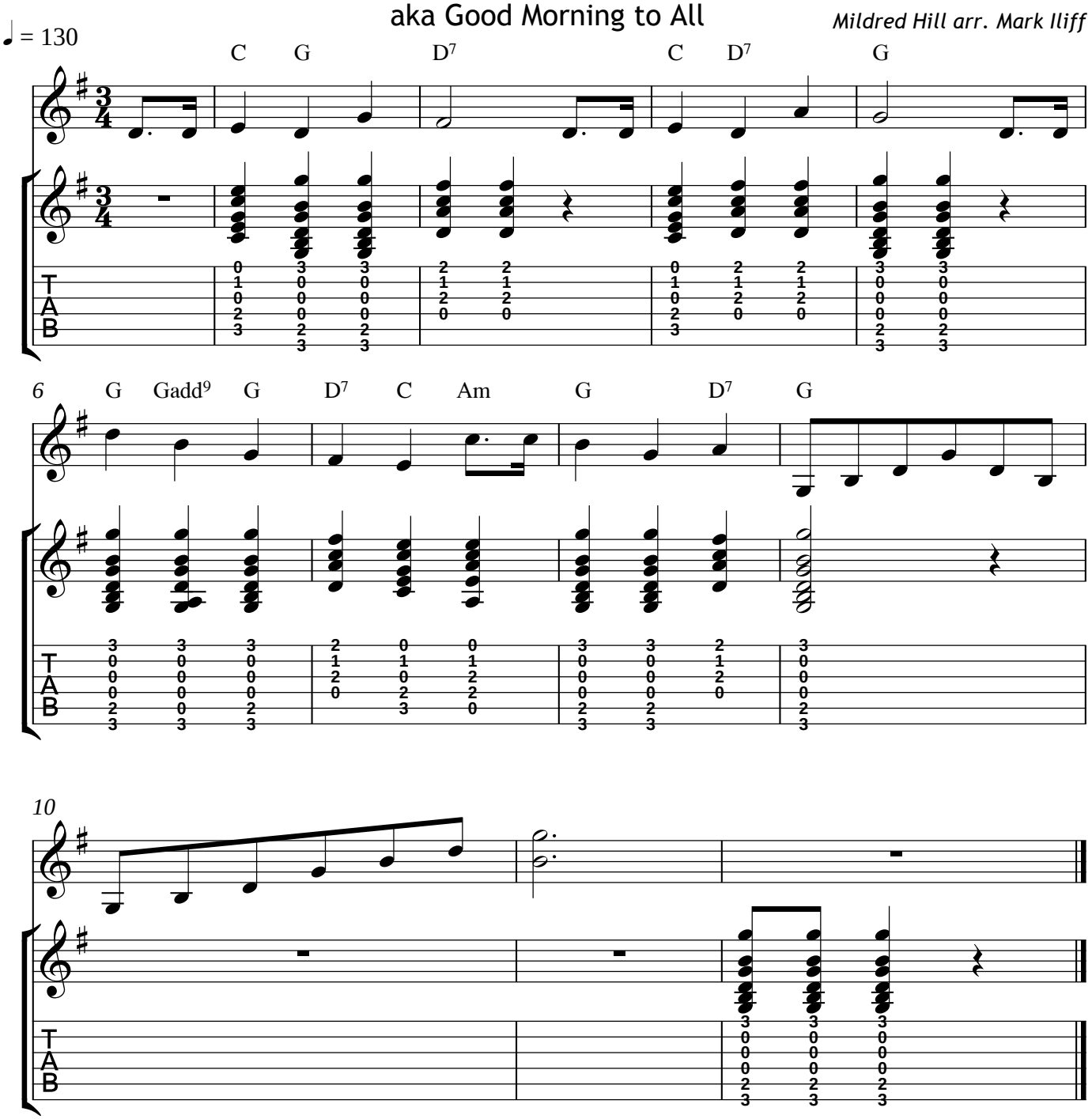
Mildred Hill arr. Mark Iliff