BASS

216B Random jig

trad. arr. Mark Iliff

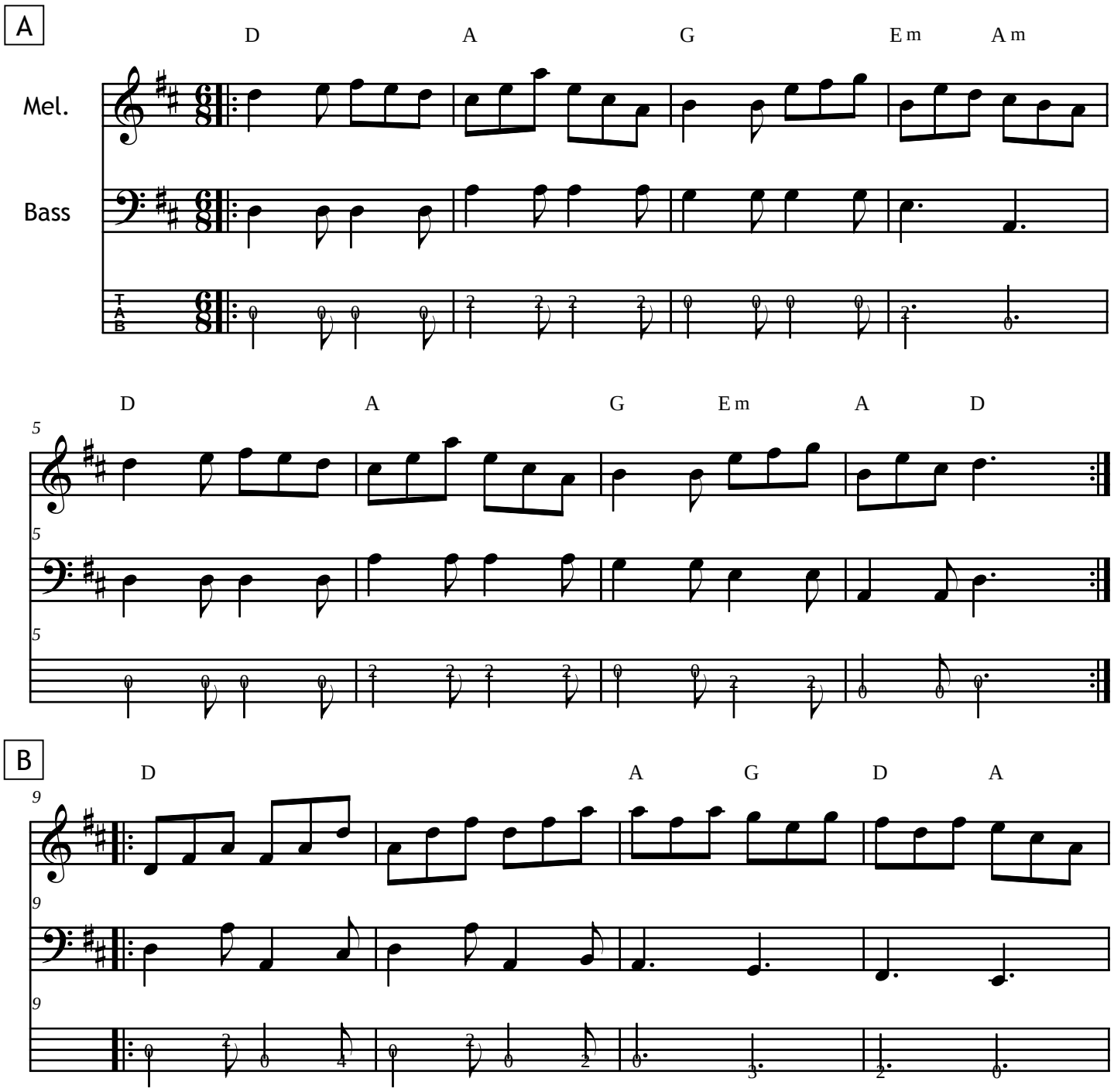

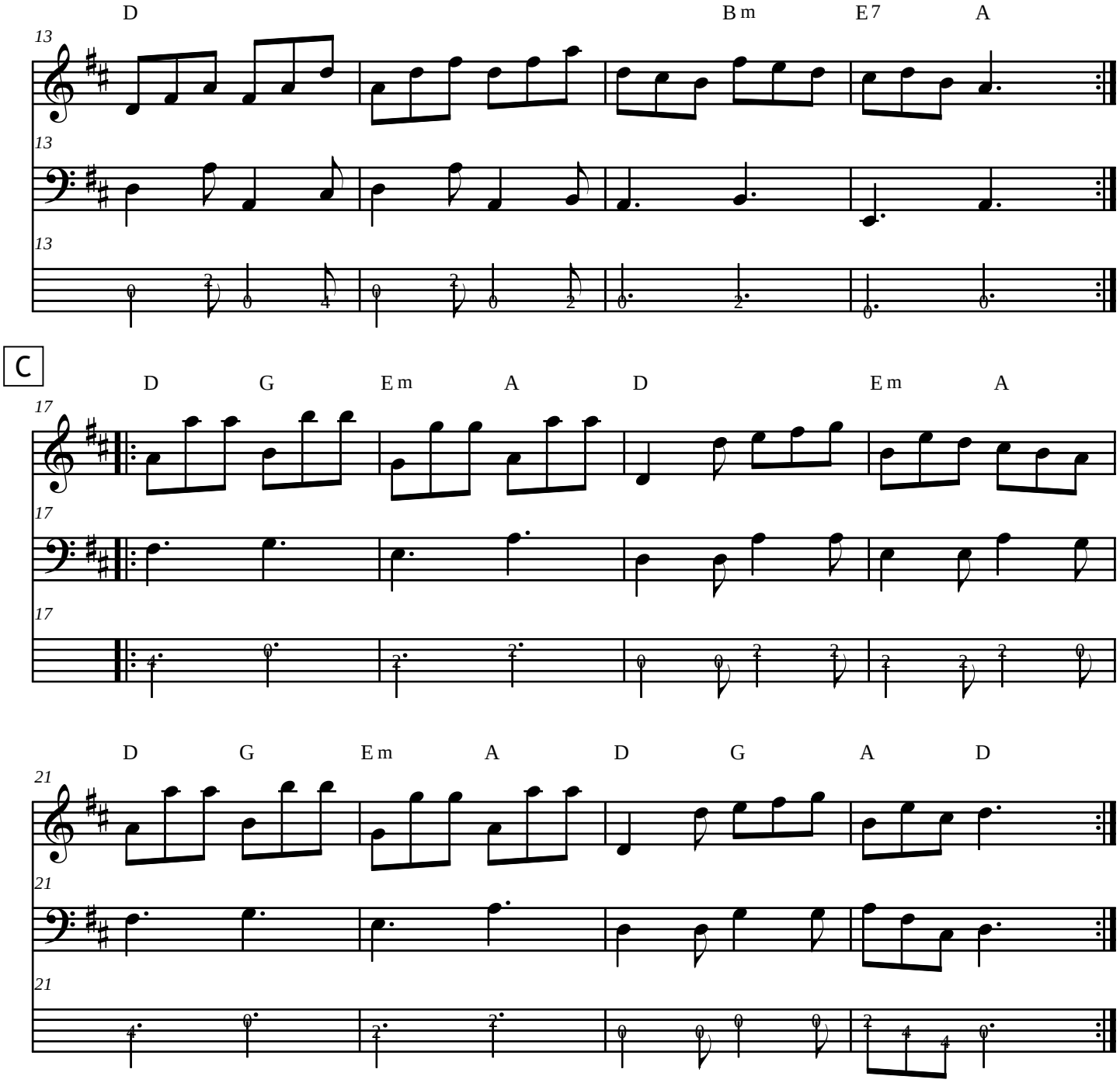
D
Bm
E7
A
13
C
D
G
Em
A
D
Em
A
17
D
G
Em
A
D
G
A
D
21